

See below, pink is IBC.

The entire alley from the side of 2, along the back to the side of is 46 IBC. Sold houses are white.

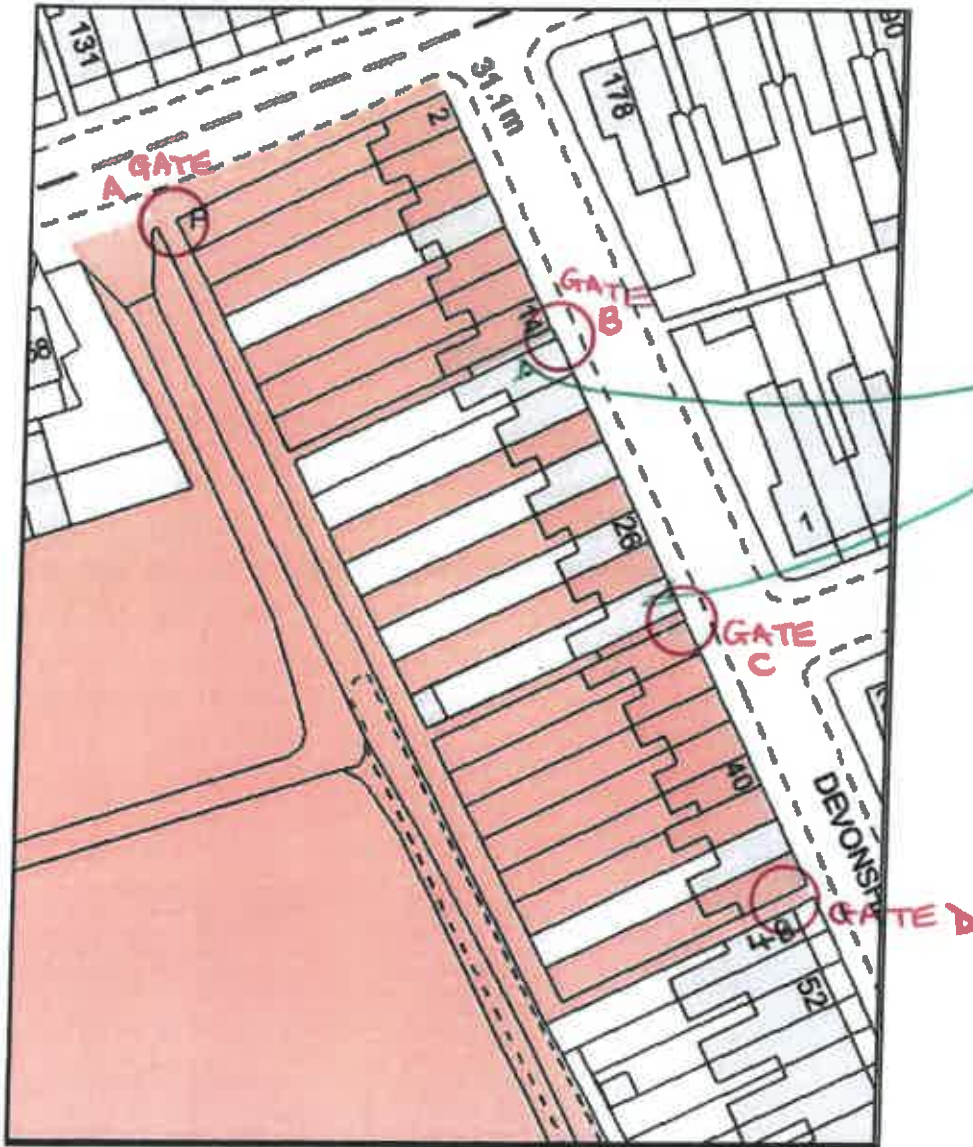

REAR PASSAGE TO 2-46 DEVONSHIRE ROAD, IPSWICH

23/10/2017.

Devonshire Road, Ipswich

Gate A

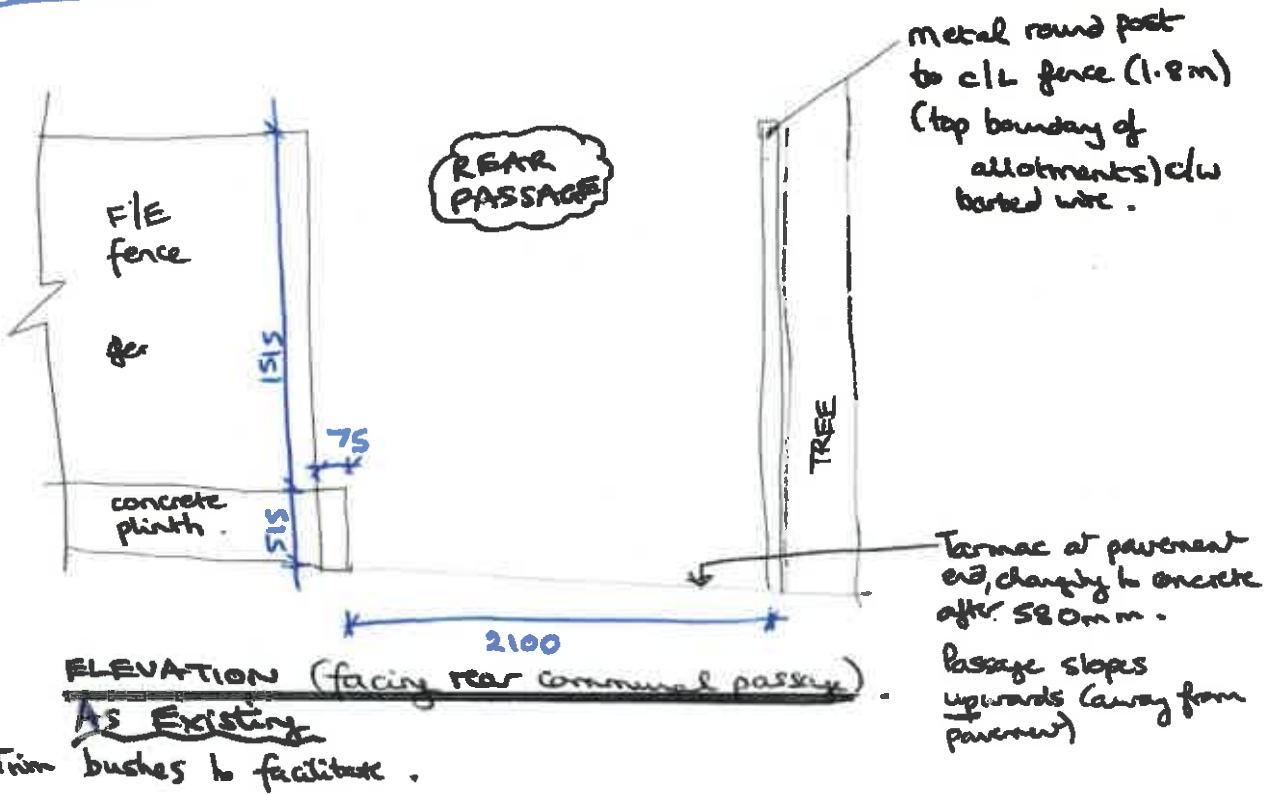

Gate B (between #14 & 16)

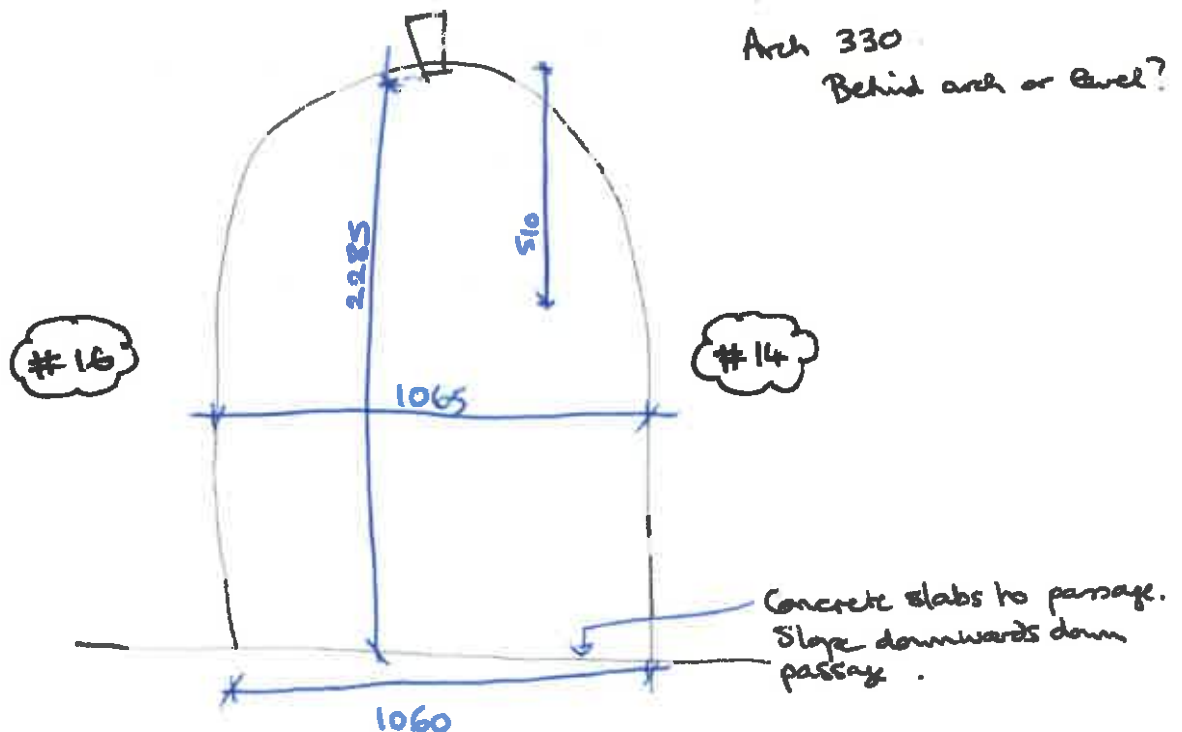

For proposed - refer to Gate C (proposed)

GATE A - As proposed.

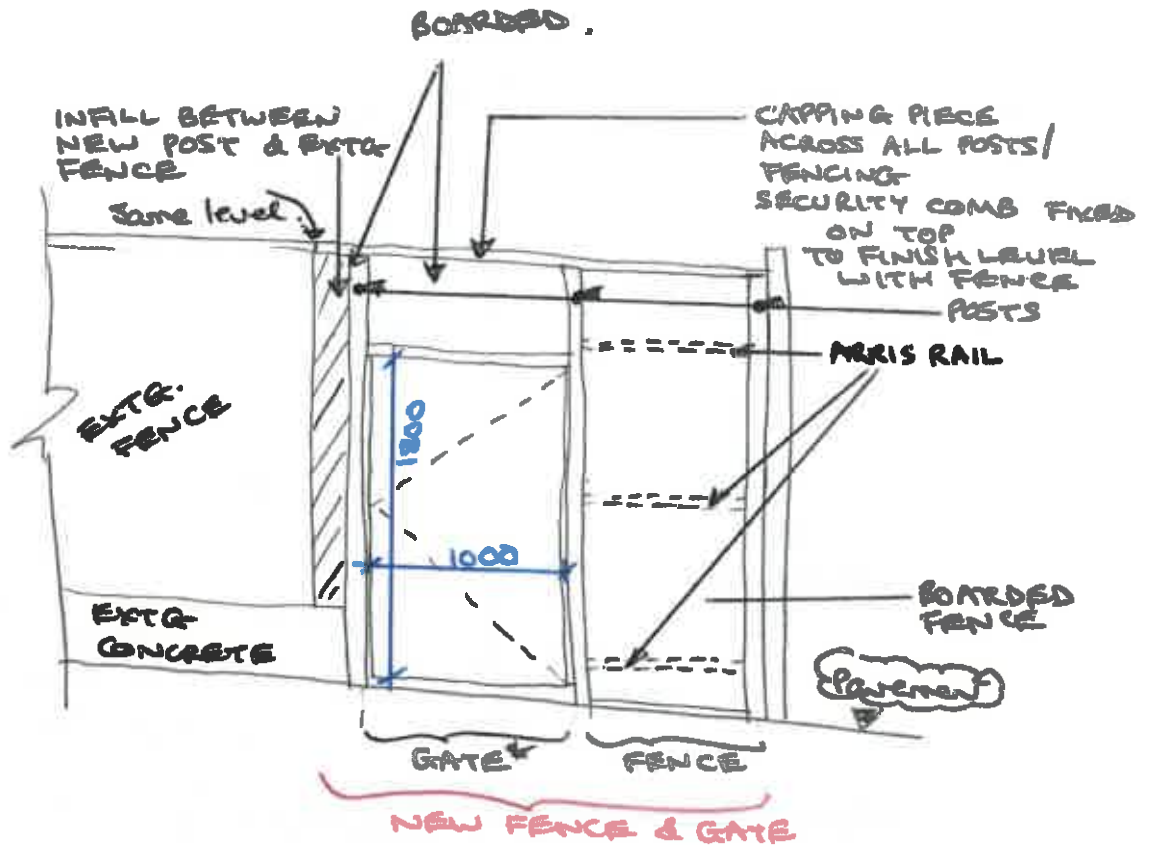

*BOARDERD GATE 1800X1000, WITH BACK-TO-BACK CODELOCK CL 610 (MORTICE) & TIMBER POSTS.

VIEW / ELEVATION
GATE A - as proposed.

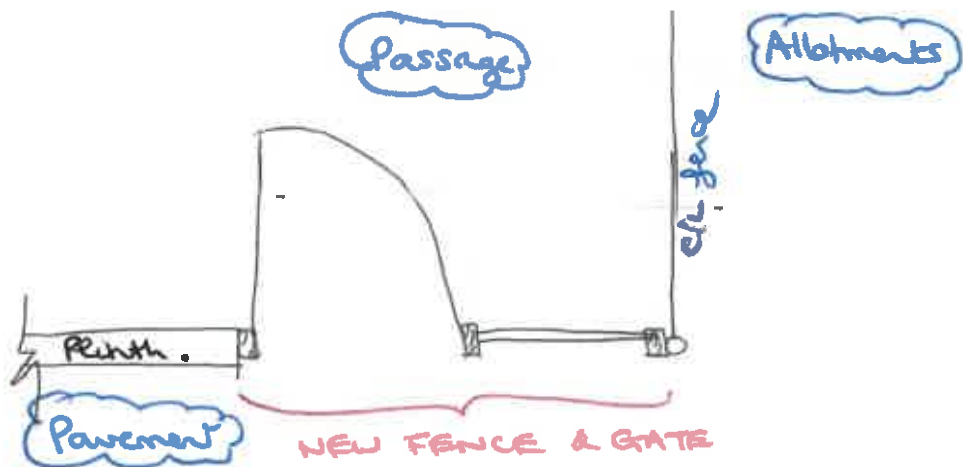

PLAN (GATE A) - as proposed

23/10/2017 .

Devonshire Road Ipswich

GATE C - as existing
(between #30 & 32)

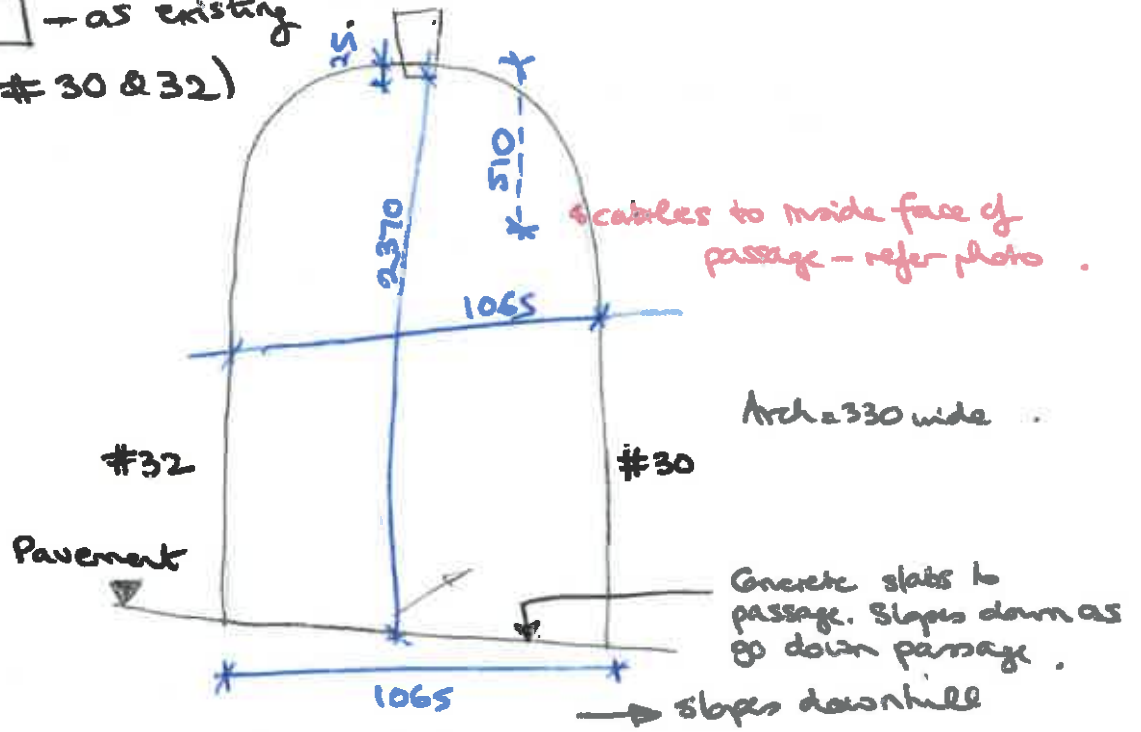

EXISTING ELEVATION (facing front wall of houses).

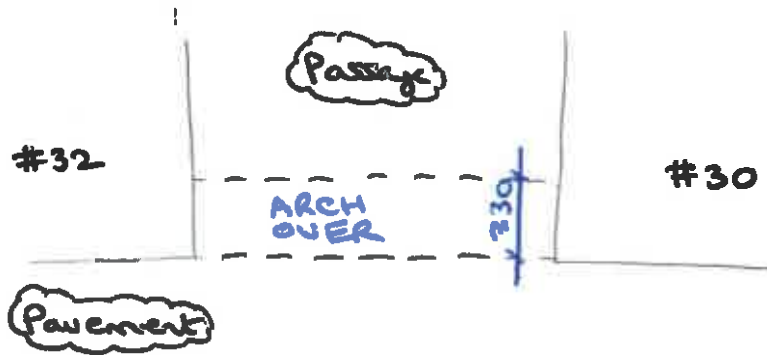

EXISTING PLAN

23/10/2017.

GATE C - AS proposed

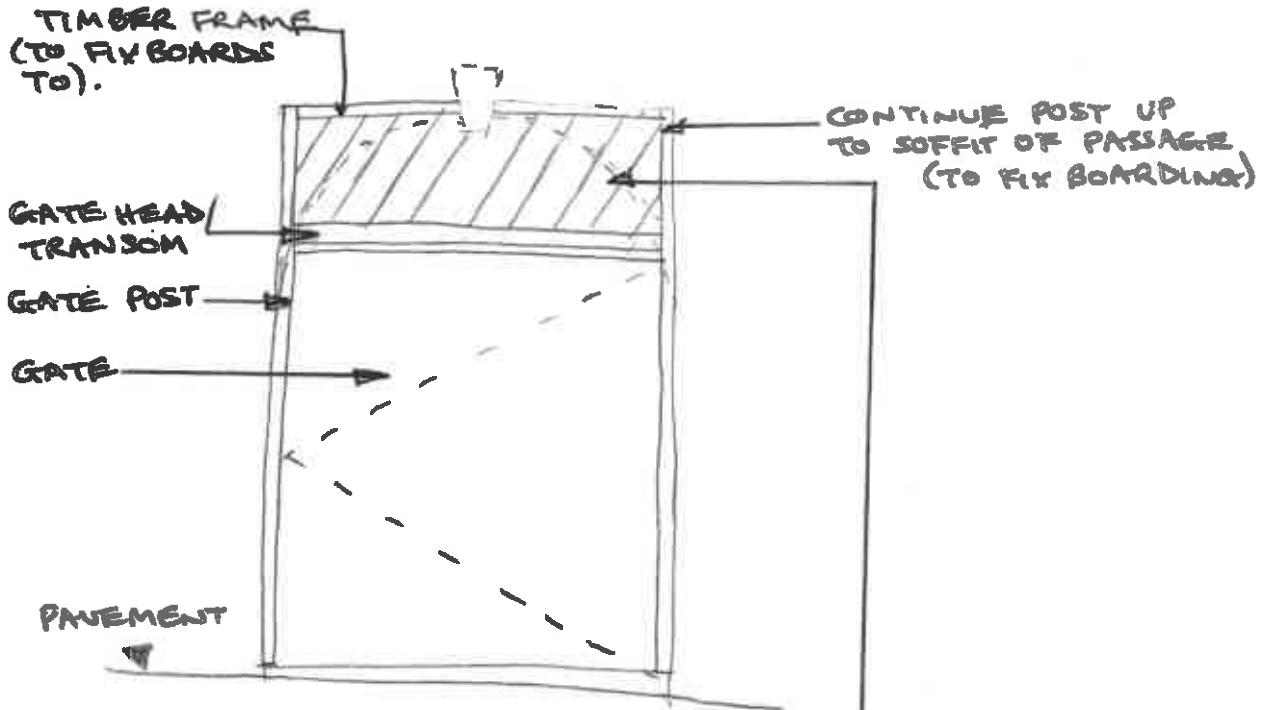

SECTIONAL ELEVATION C'-C'
-AS proposed.

NOTE: Contractor to take care to avoid/
scribe around cables.

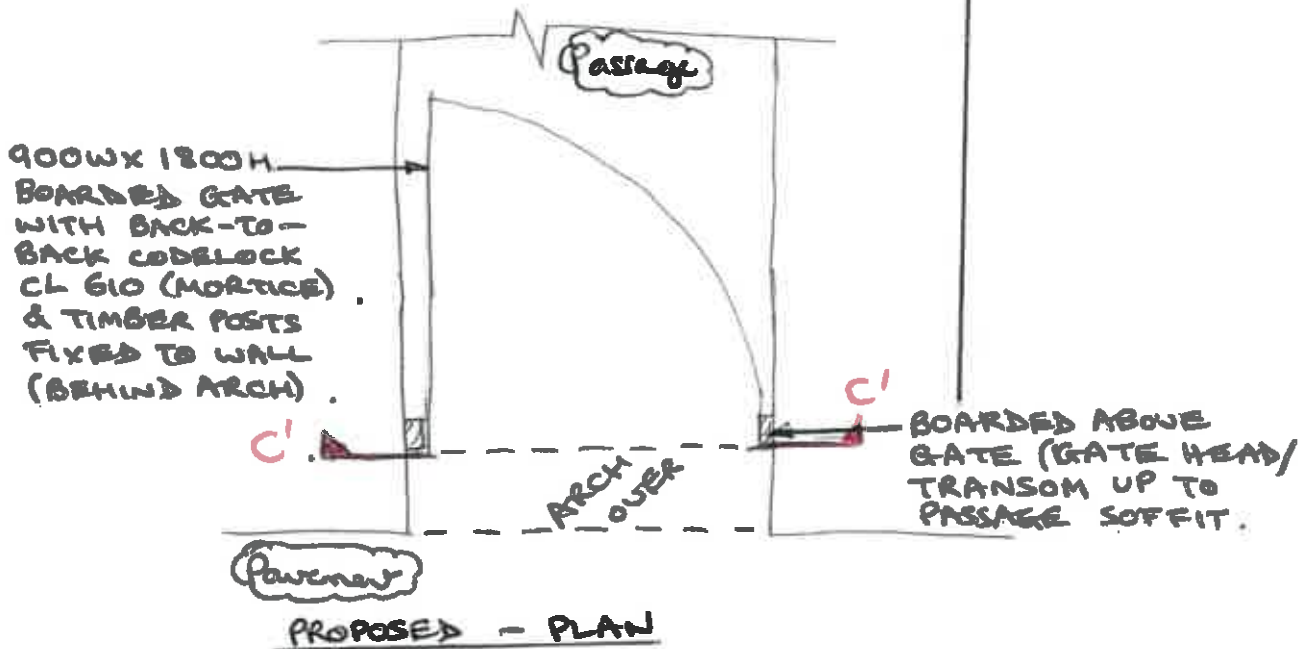

PROPOSED - PLAN

23/10/2015

Devisshire Road, Ipswich.

GATE (between #46 & 48).

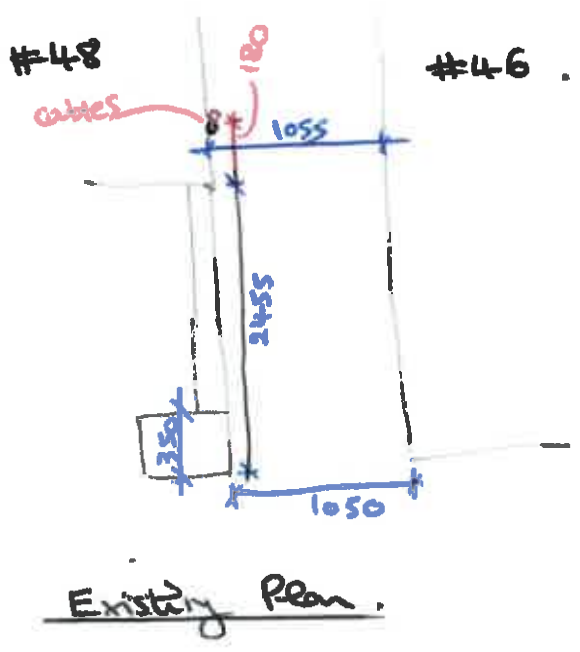
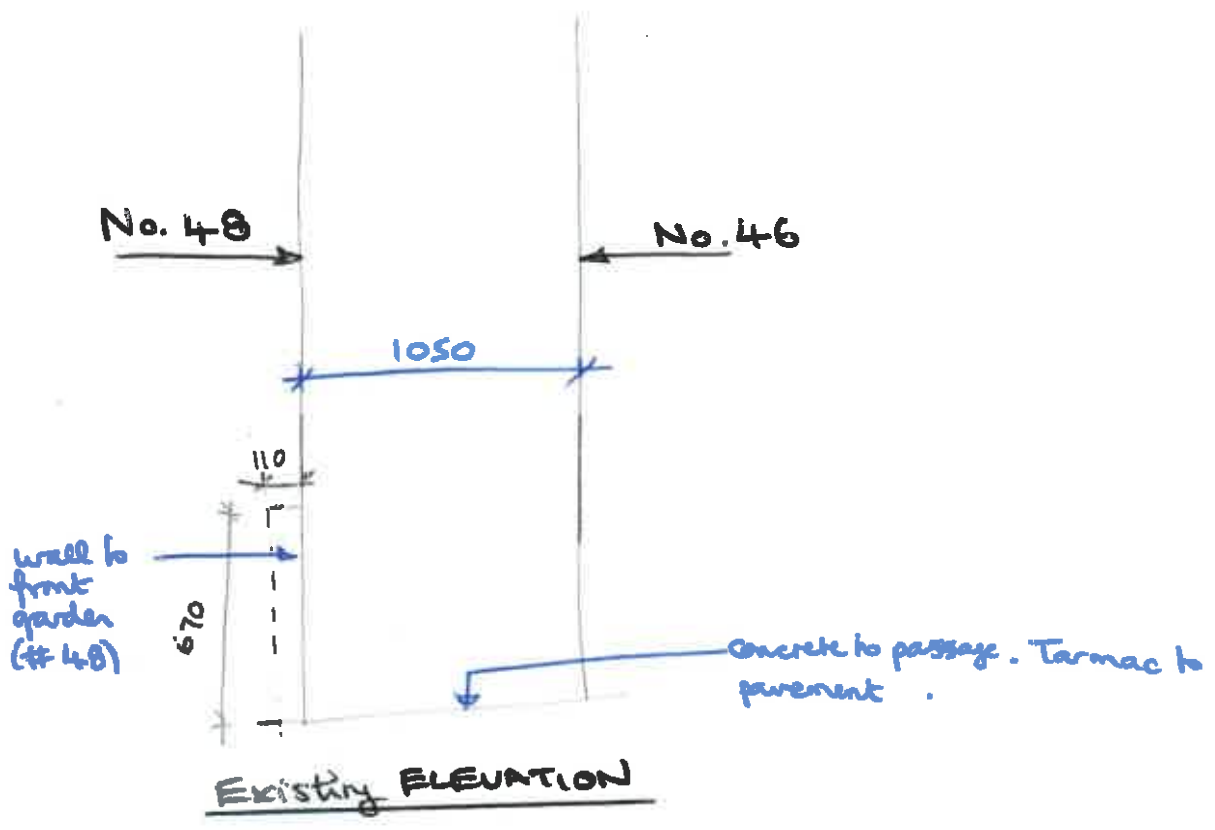

23/10/2015

GATE

(between #46 & 48) - as proposed.

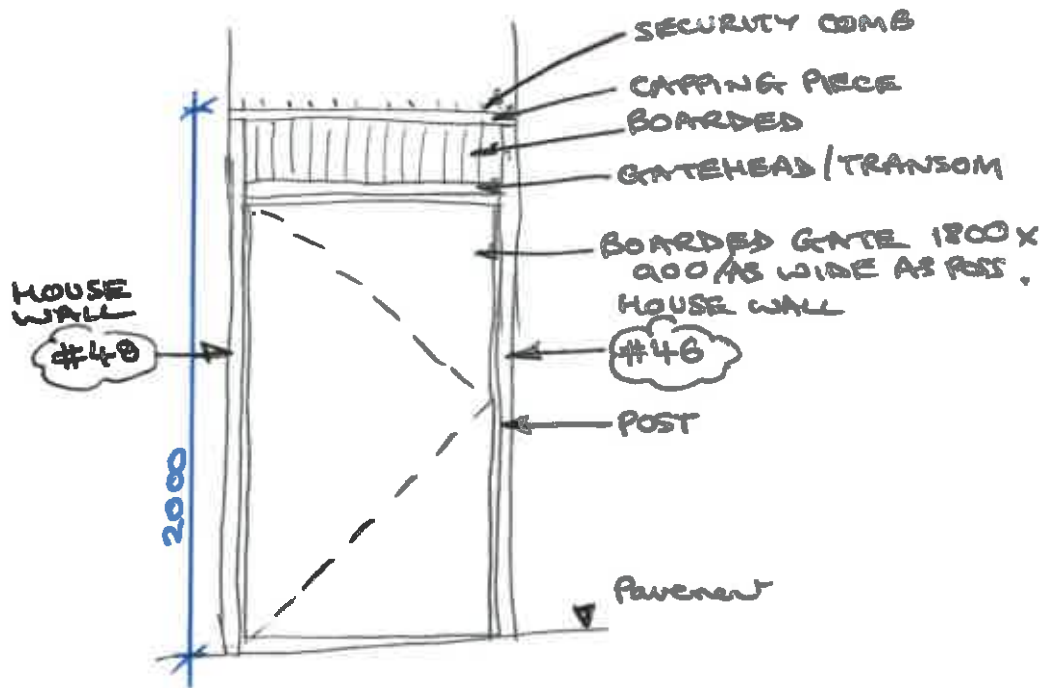

VIEW/ELEVATION - as proposed

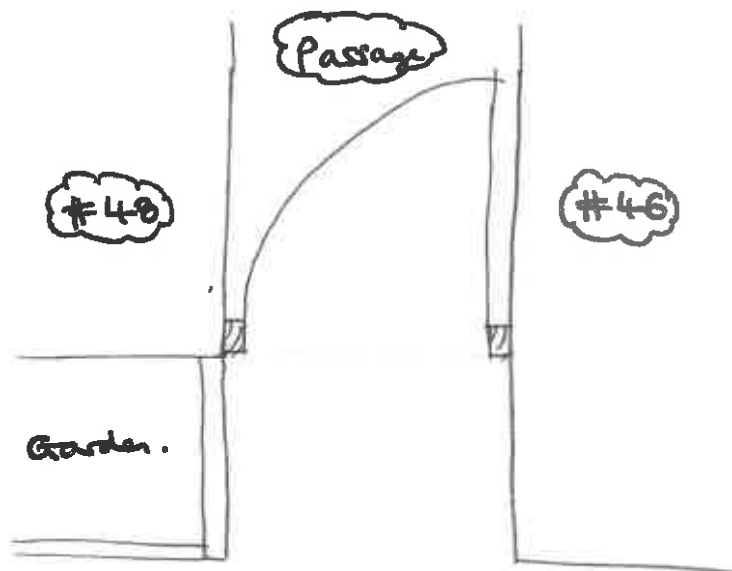

PLAN - as proposed.

